

Plan R+2

Plan R+1

Plan RdC

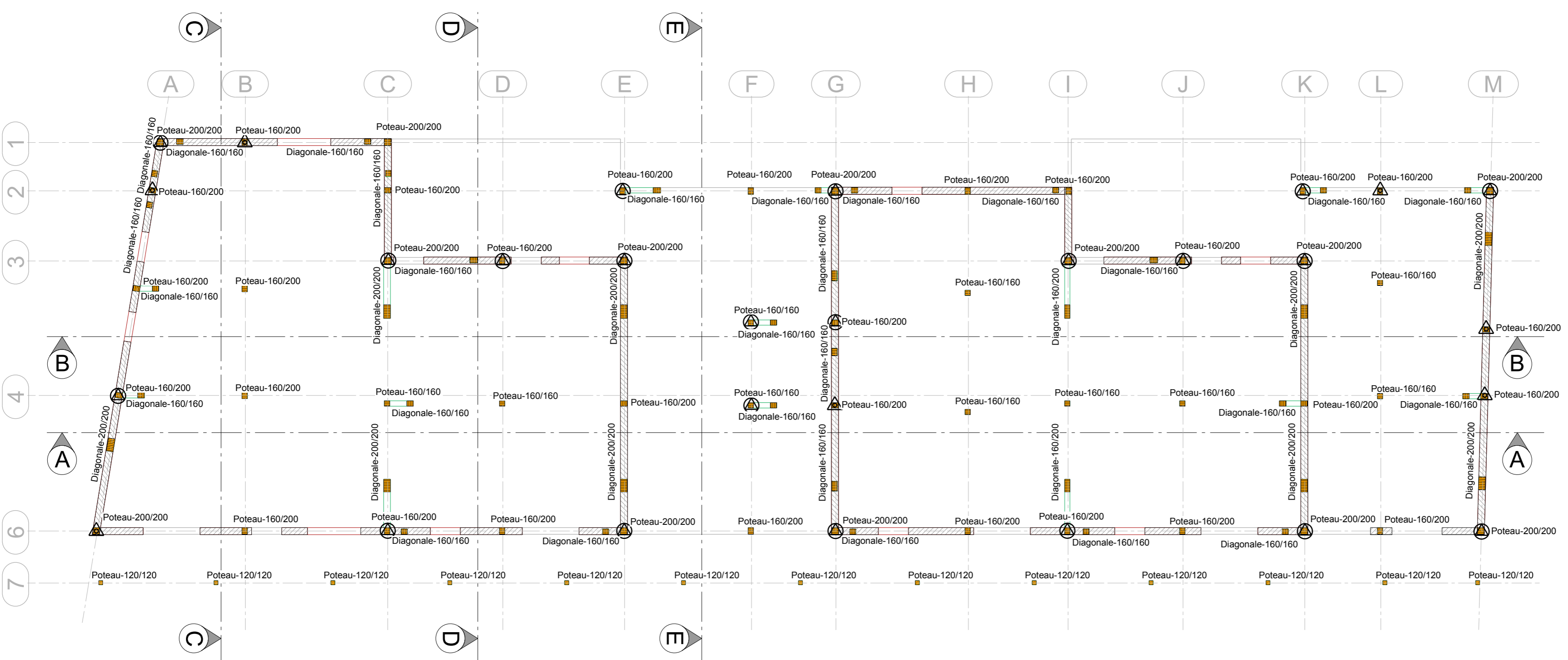
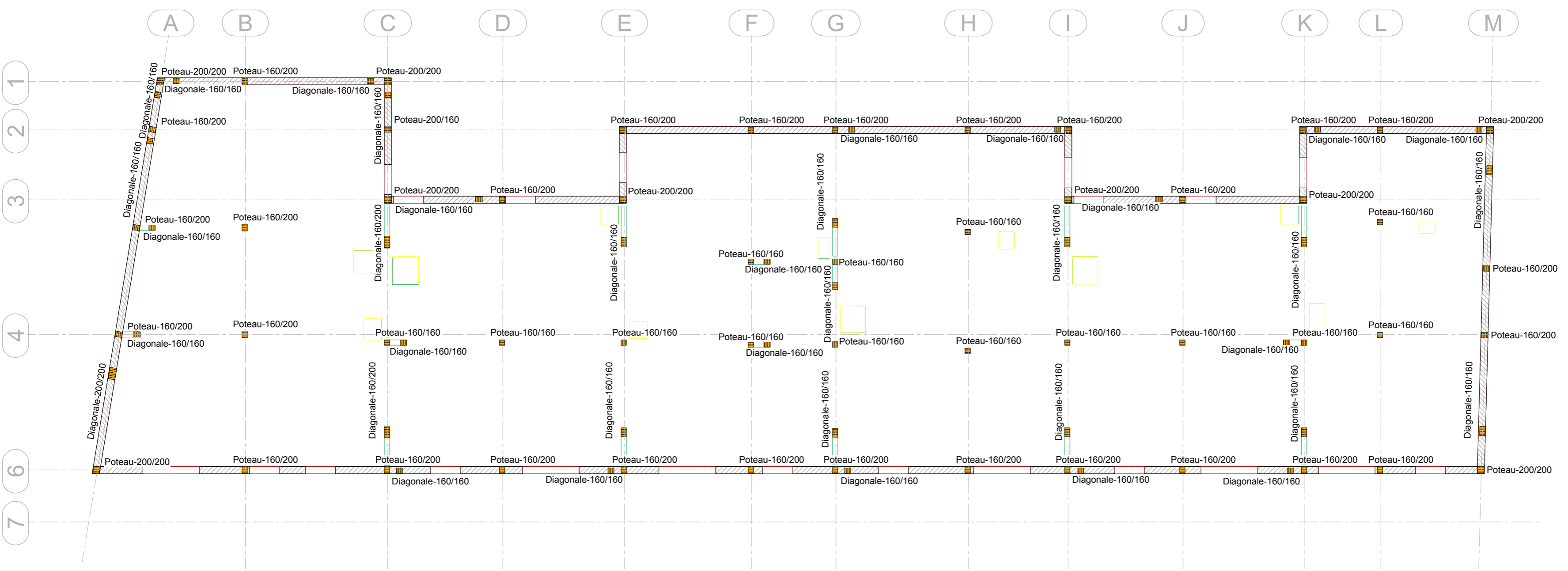
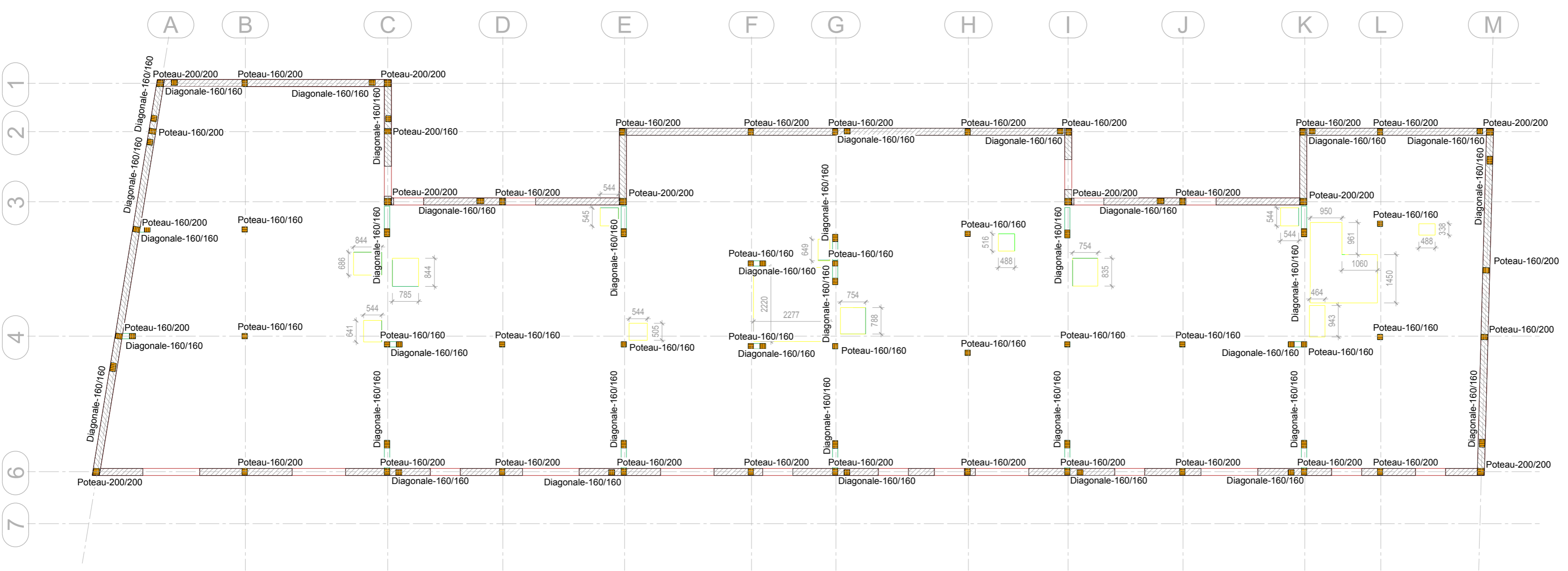

ANCRAGES :

- Préscelllement cisaillement + soulèvement (bêche + tige)
- Préscelllement soulèvement (tige)

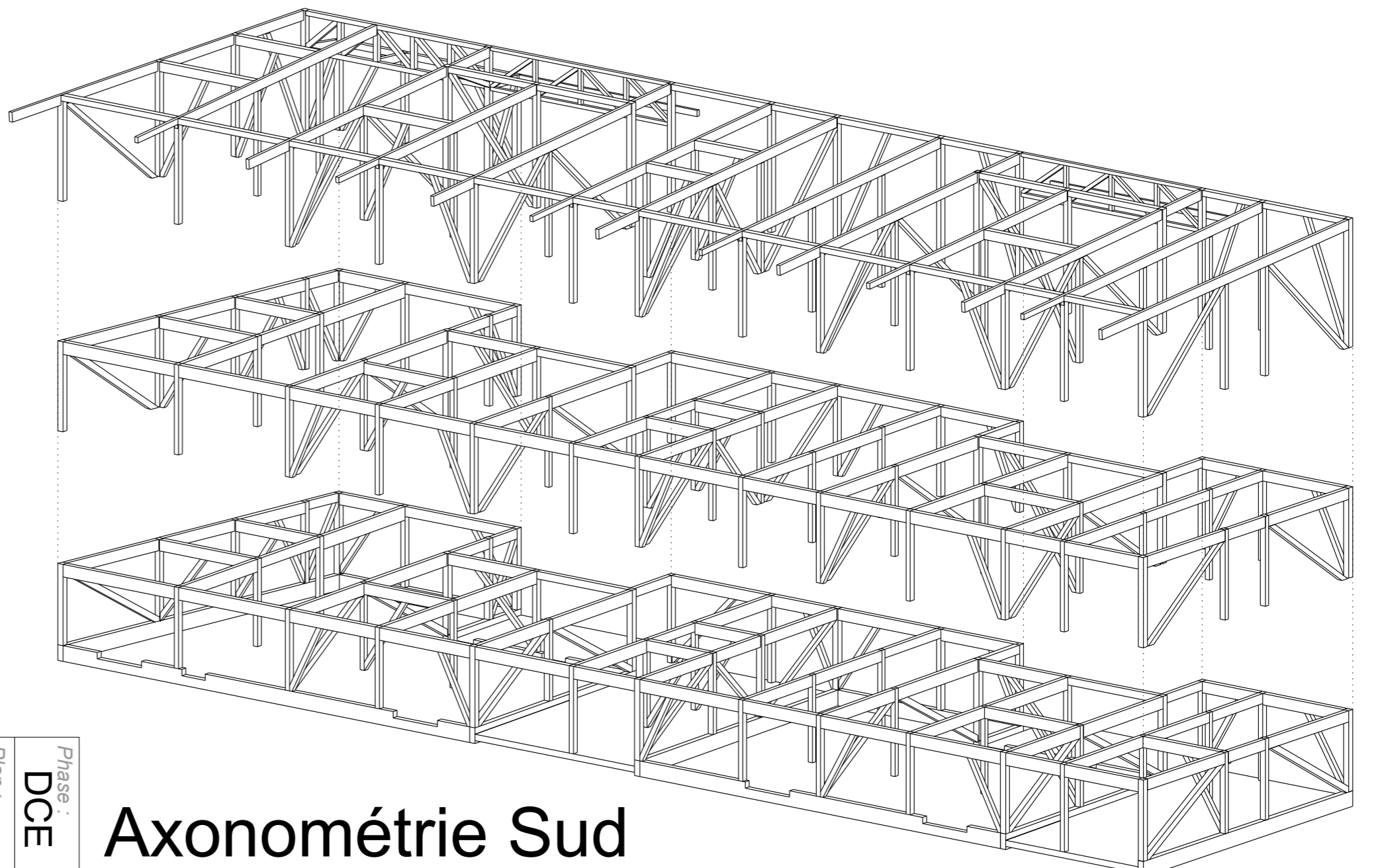

Axonométrie Sud

Implantation structure bois - RdC / R+1 / R+2

Projet : Logements DAUDET
 Architecte : r2K
 Gaujardtechnologie scop - Bureau d'études structure bois et enveloppe en matériaux biosourcés
 Immeuble La Sima - 355 rue Pierre Deghers - 94000 Angouleme | tel 04 90 96 16 96 | fax 04 90 96 95 93 | contact@gaujard.com

Mariette Gouger

Date : 2018-10-24

Phase : DCE

Plan : STB 08

Indice : B

Echelle : 1/100

Format : A1

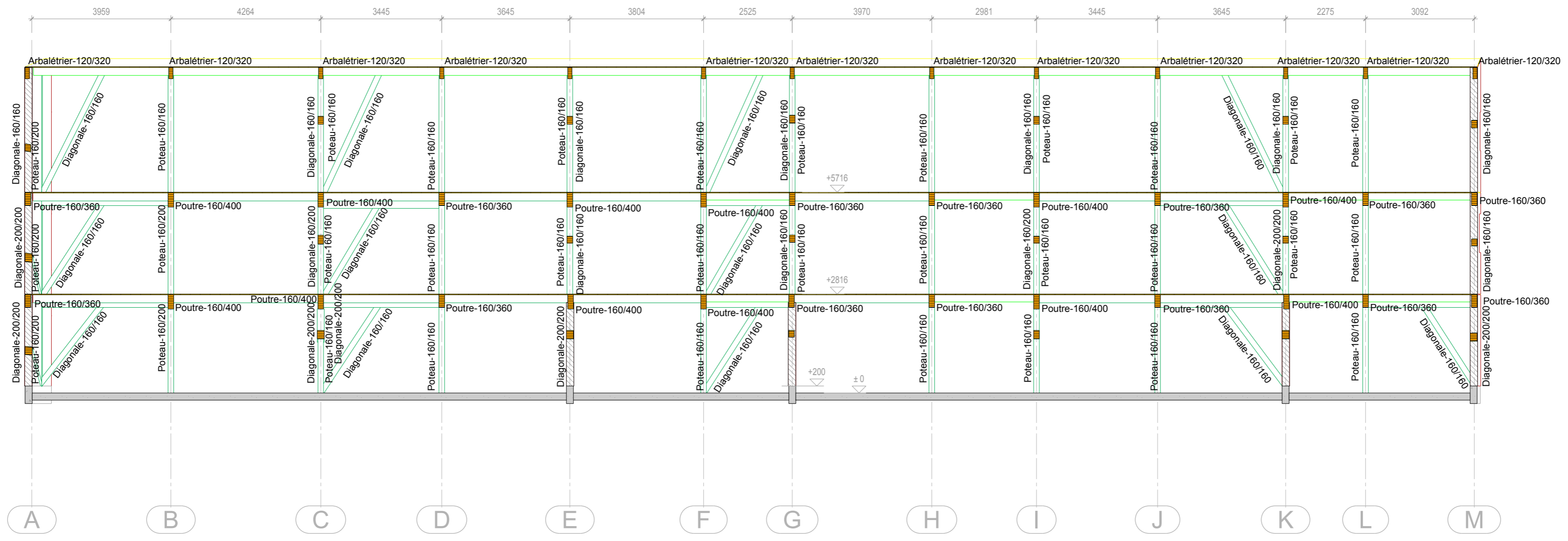

Coupe AA

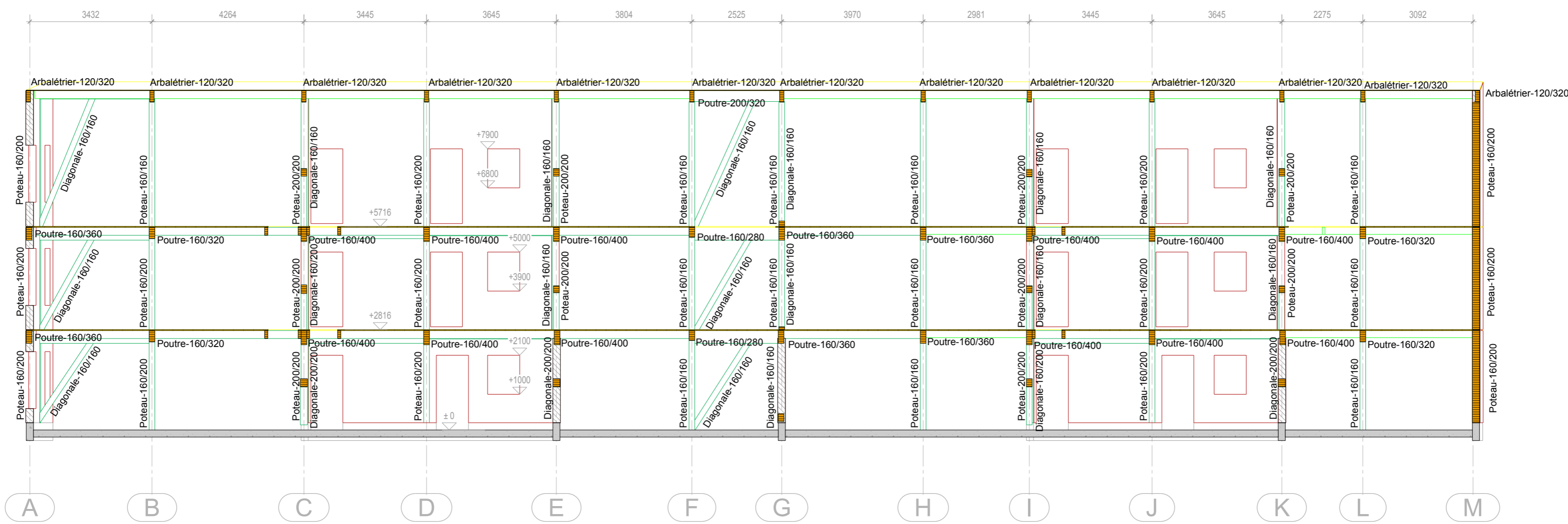

Coupe BB

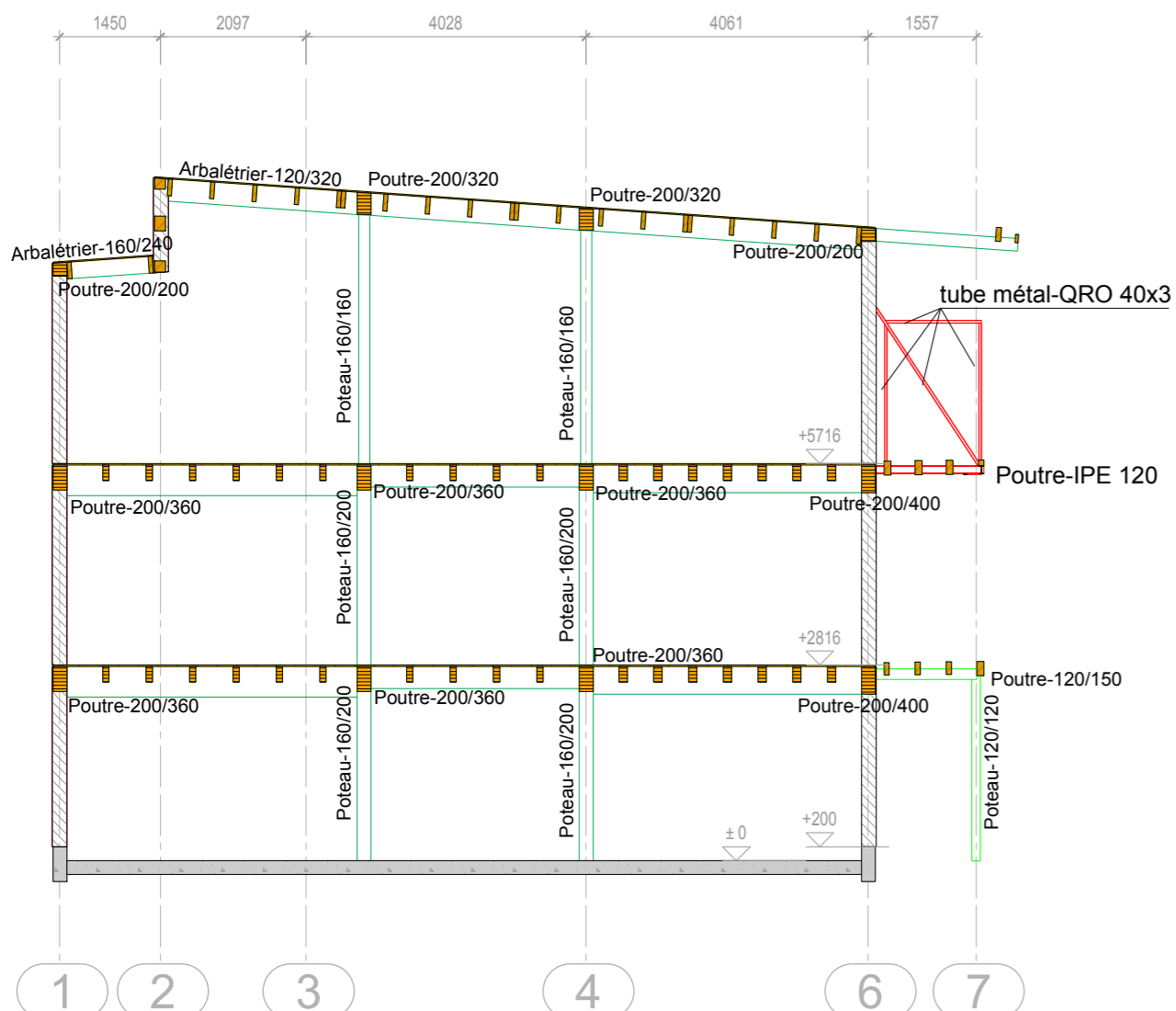

Coupe CC

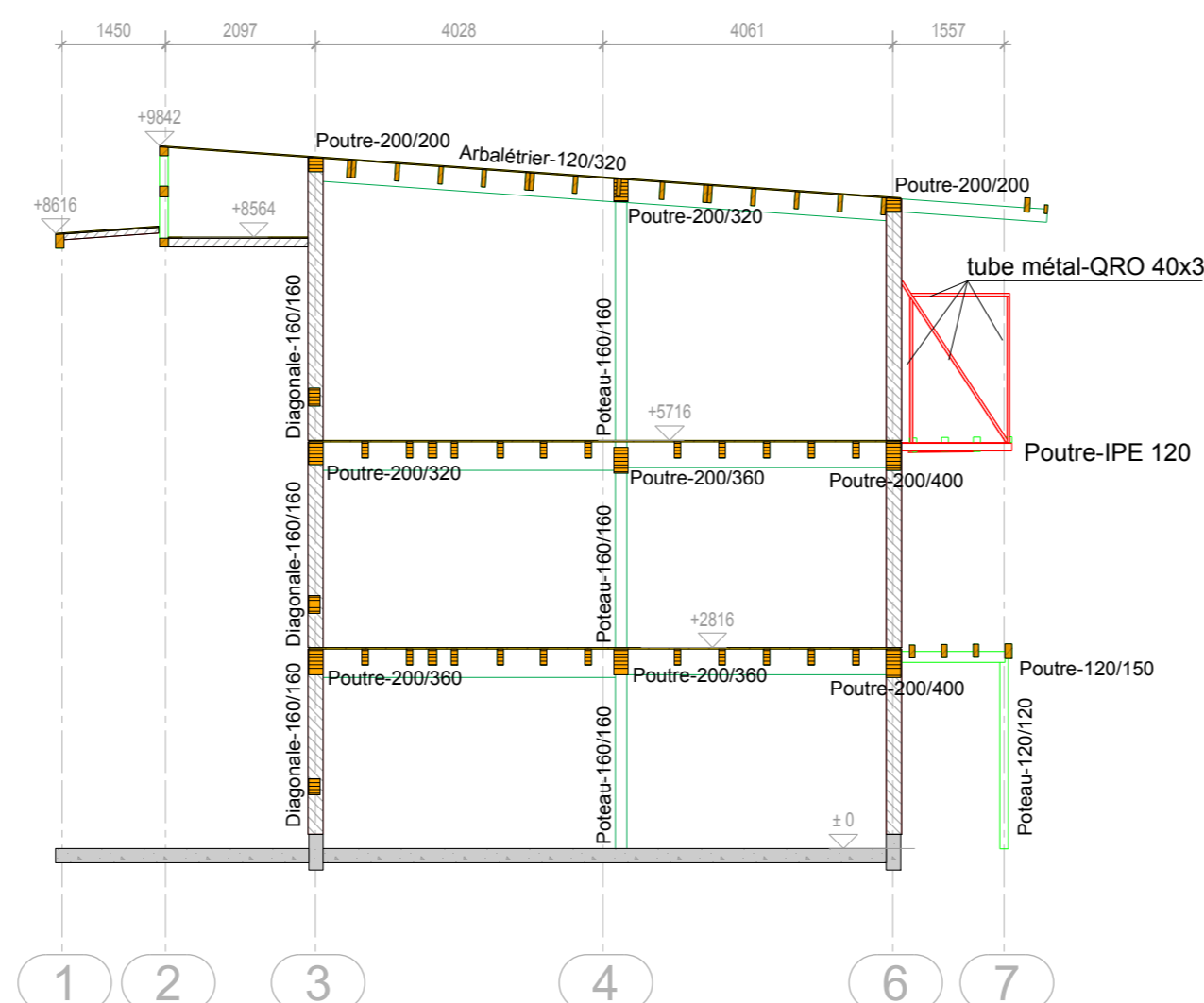

Coupe DD

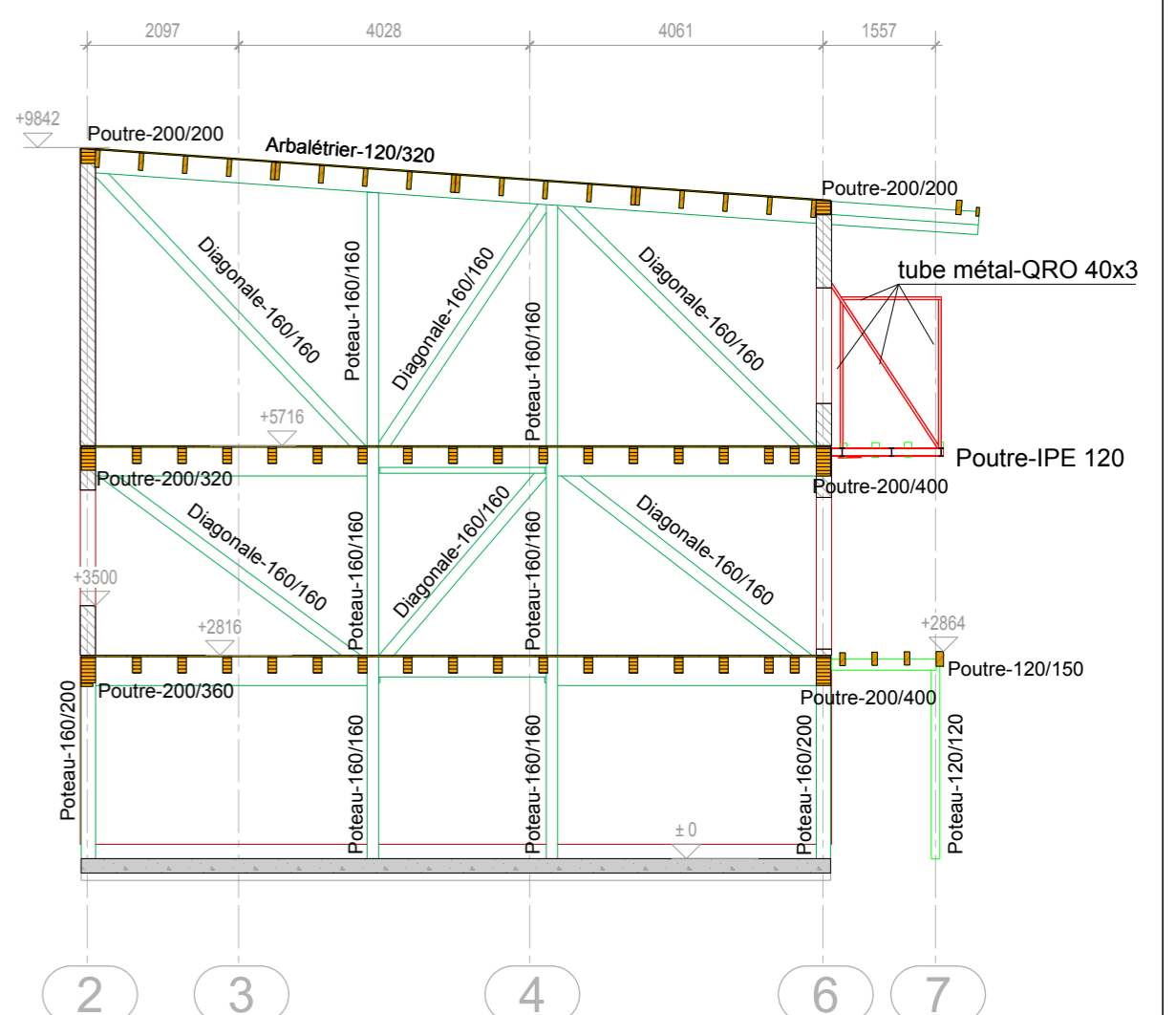

Coupe EE

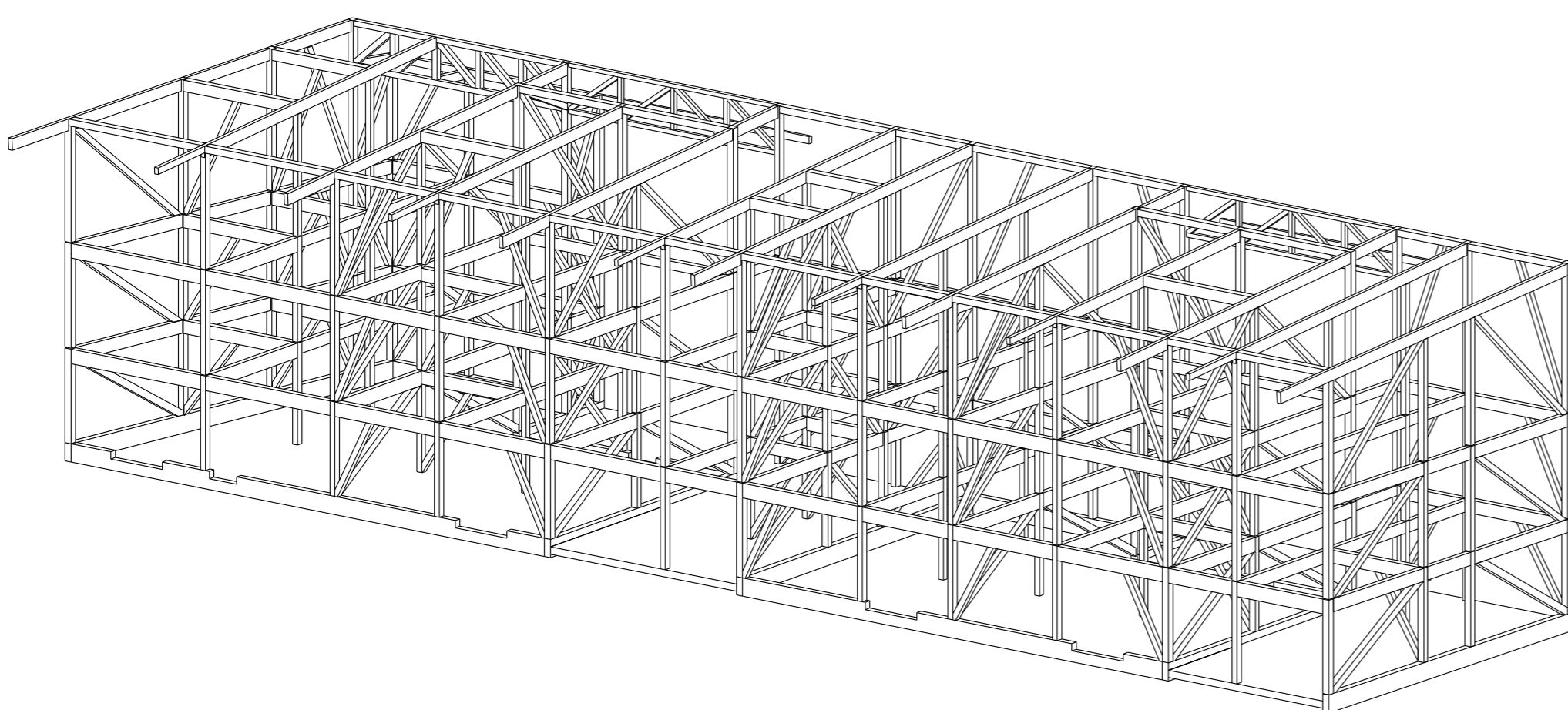

Axonométrie Sud

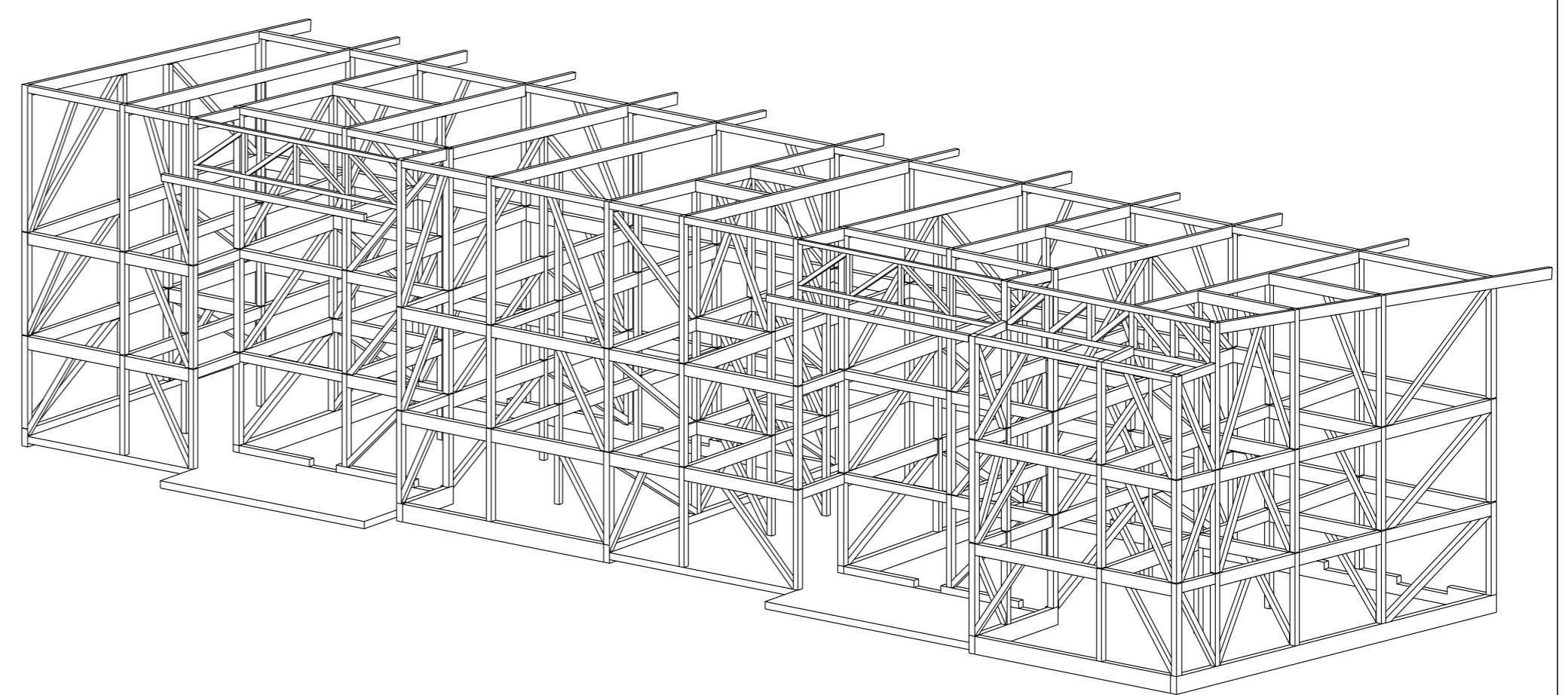

Axonométrie Nord

Plan structure bois - Coupes

Projet : Logements DAUDET
 Architecte : r2K
 Gaillardtechnologie scop - Bureau d'études structure bois et enveloppe en matériaux biosourcés
 Immeuble La Sima - 335 rue Pierre Seghers - 64000 Angoulême | tel 04 90 96 16 96 | fax 04 90 96 95 95 | contact@jeff-gaillard.com

Mariette Gouger
 Date : 2018-10-24
 Phase : DCE
 Plan : STB 09
 Indice : B
 Echelle : 1/100
 Format : A1

Plan toitures

Plancher R+2

Plancher R+1

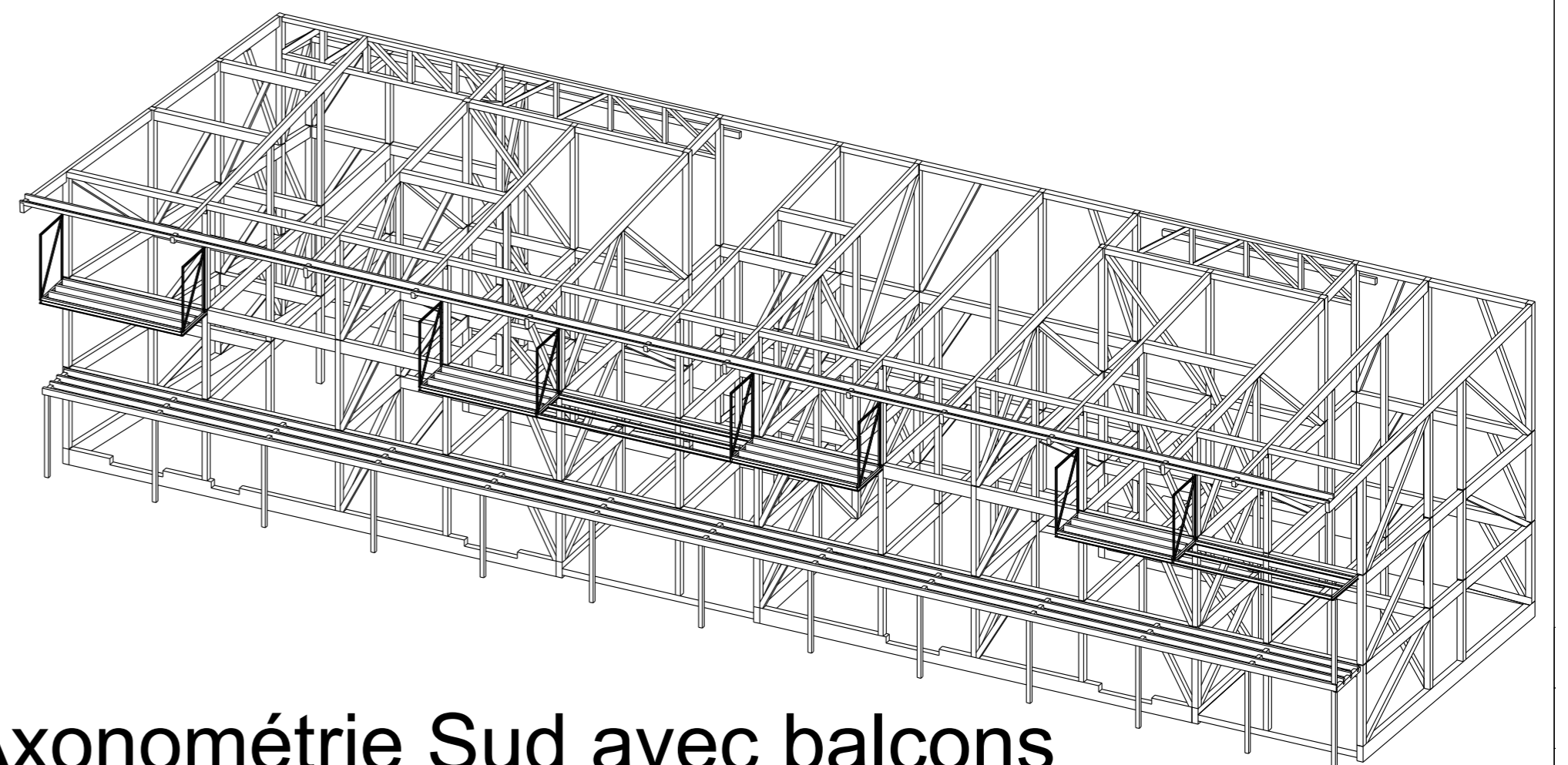
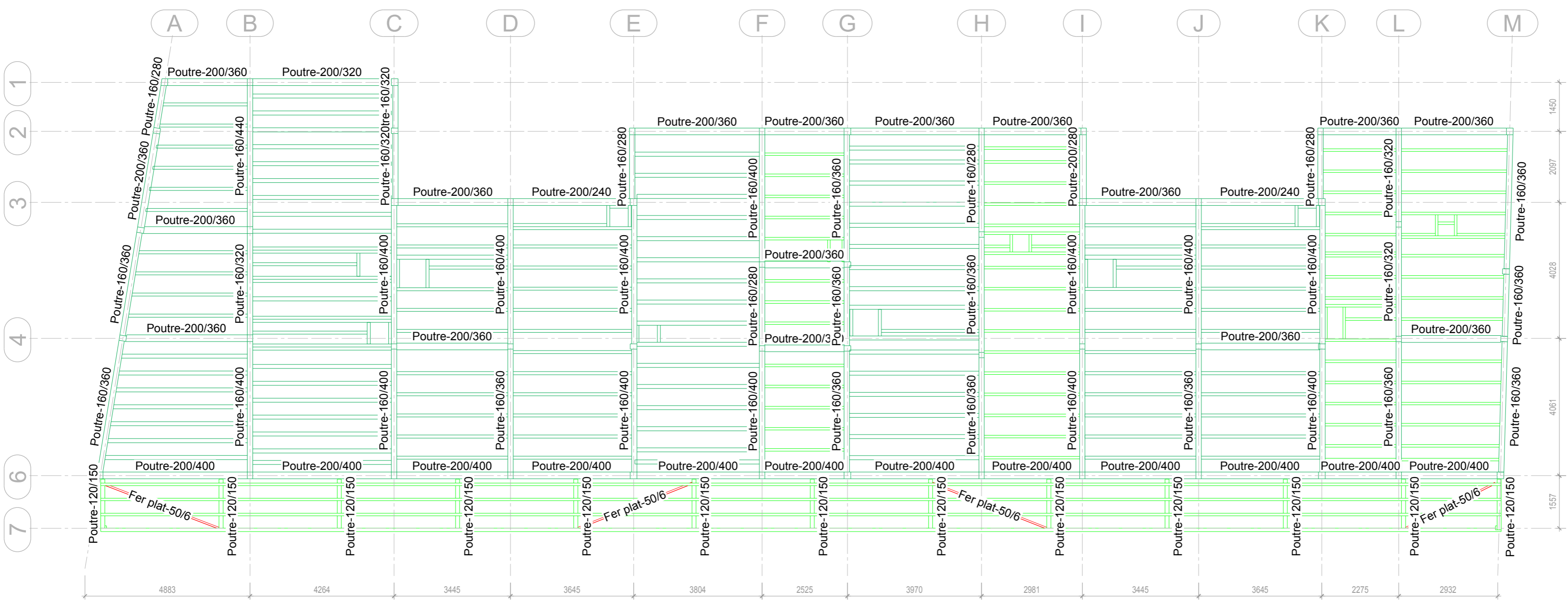
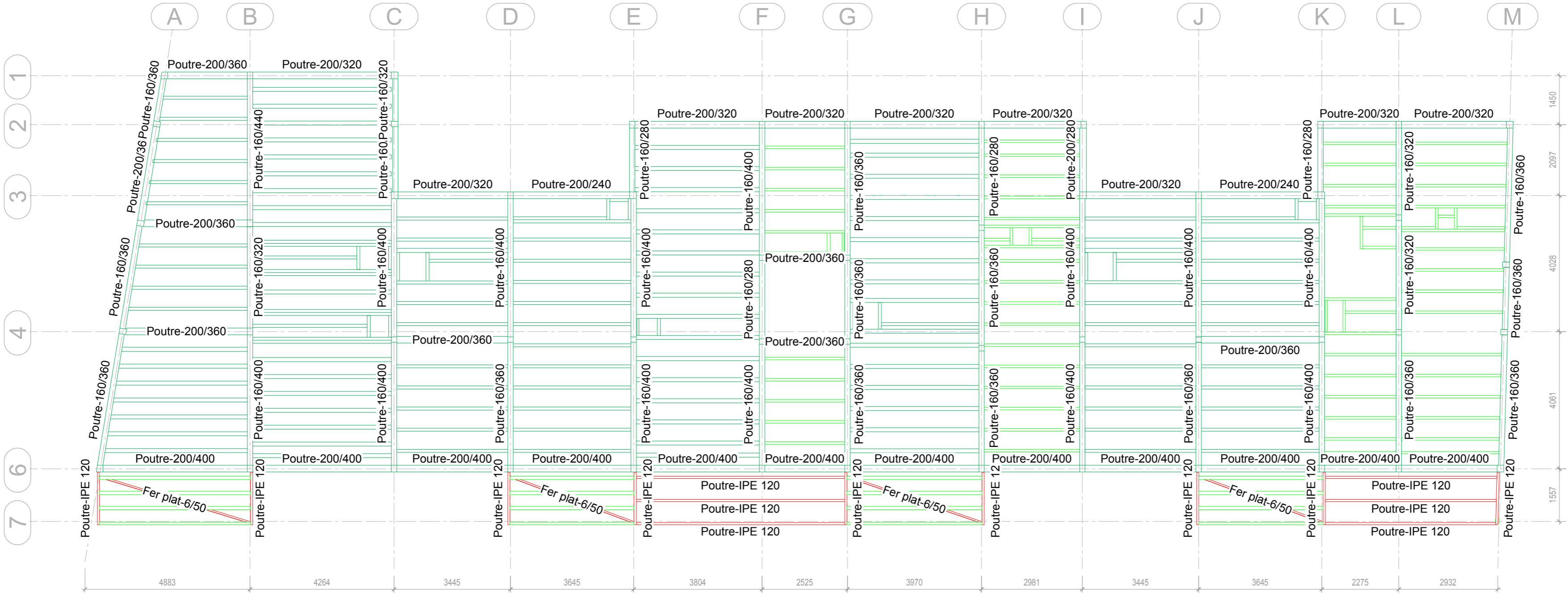
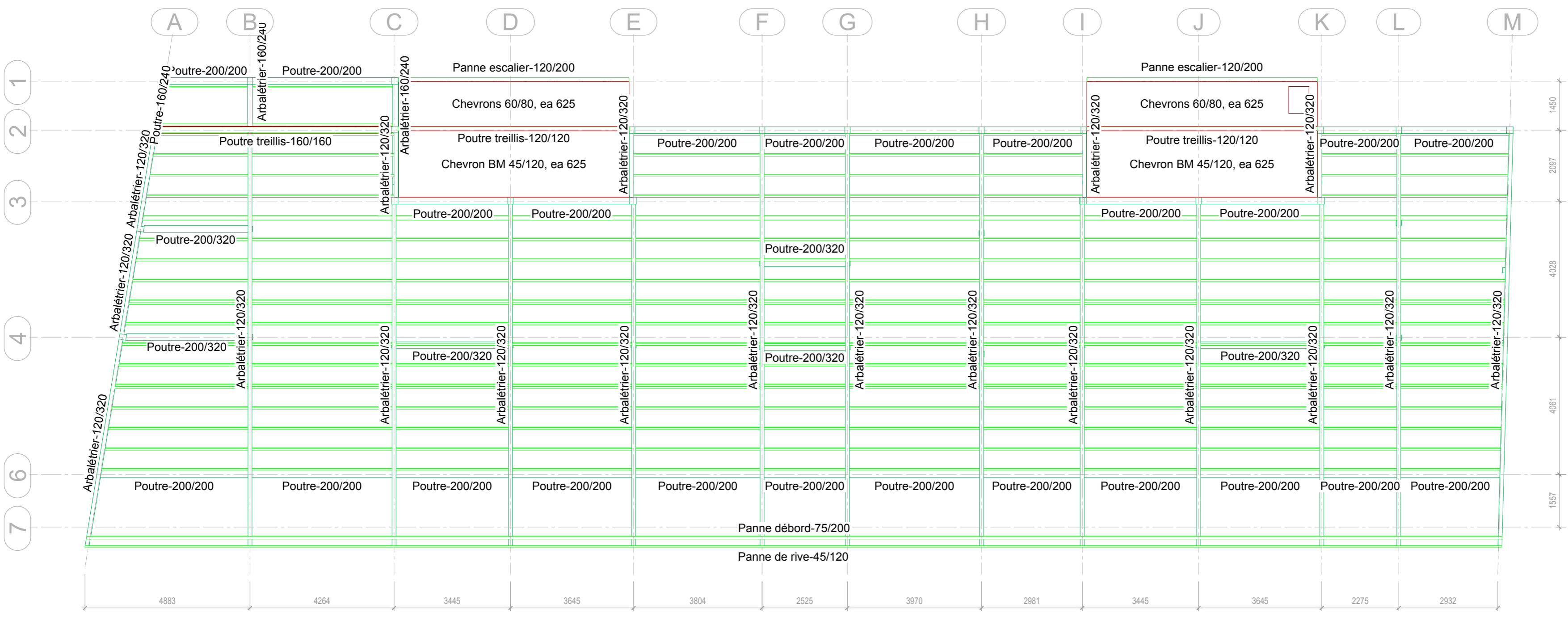

Plan structure bois - plans des planchers et toitures

Projet : Logements DAUDET
 Architecte : r2K
 Gaujardtechnologie scop - Bureau d'études structure bois et enveloppe en matériaux biosourcés
 Immeuble La Sima - 335 rue Pierre Seghers - 64000 Angoulême | tél 04 90 96 16 36 | fax 04 90 96 95 00 | contact@gaujard.com

Date : 2018-10-24
 Mariette Gaujard
 Phase : DCE
 Plan : STB 10
 Indice : B
 Echelle : 1/100
 Format : A1

Axonométrie Sud avec balcons

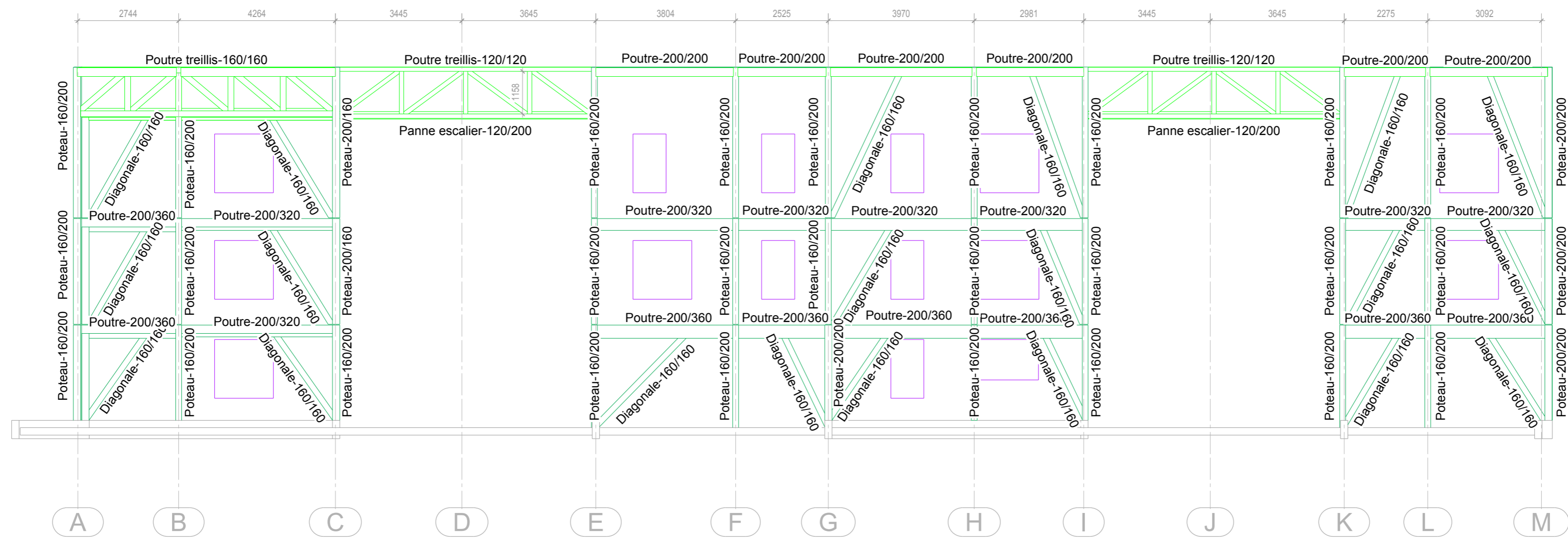

Façade files 1 & 2



Façade file 5

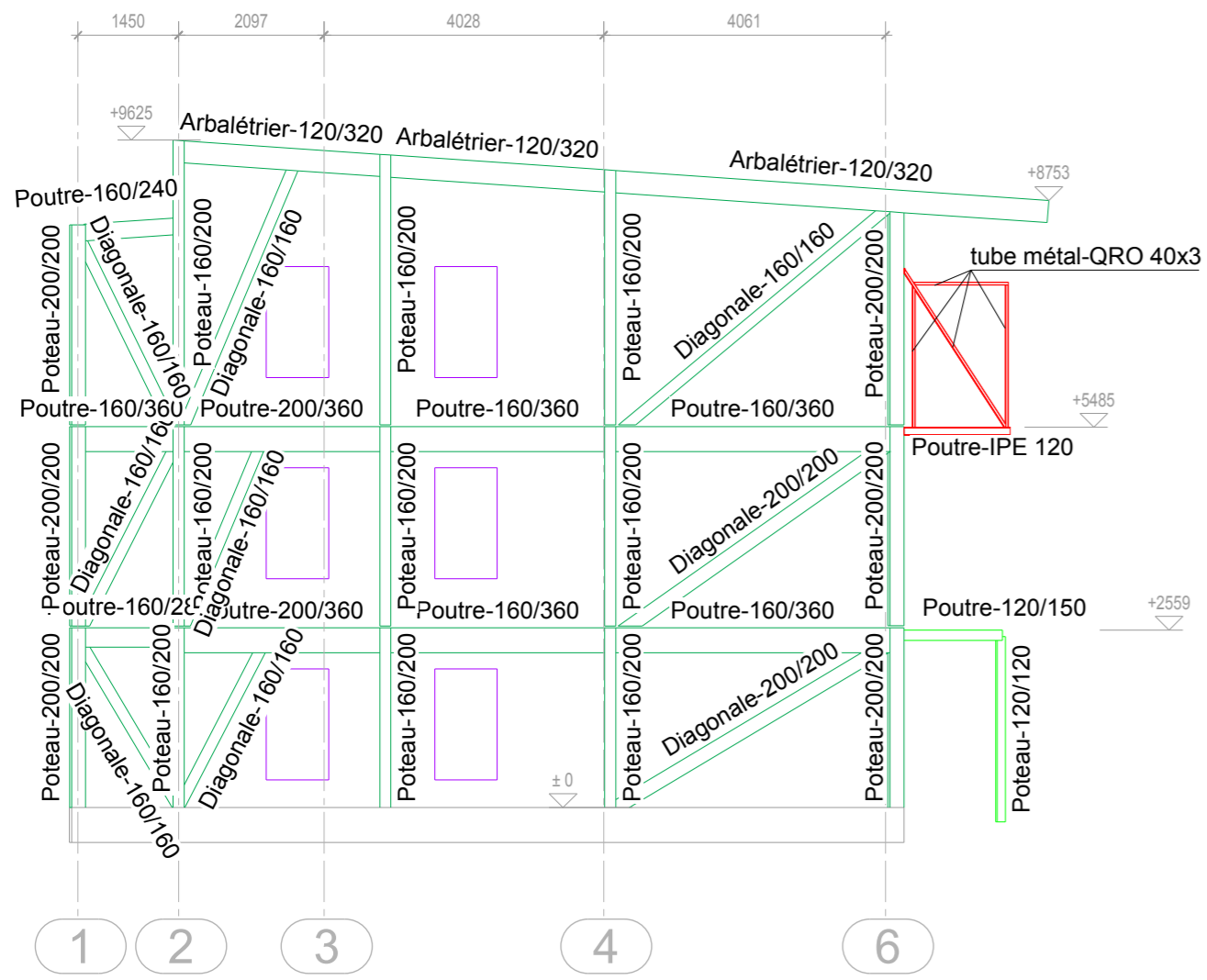

Pignon file A

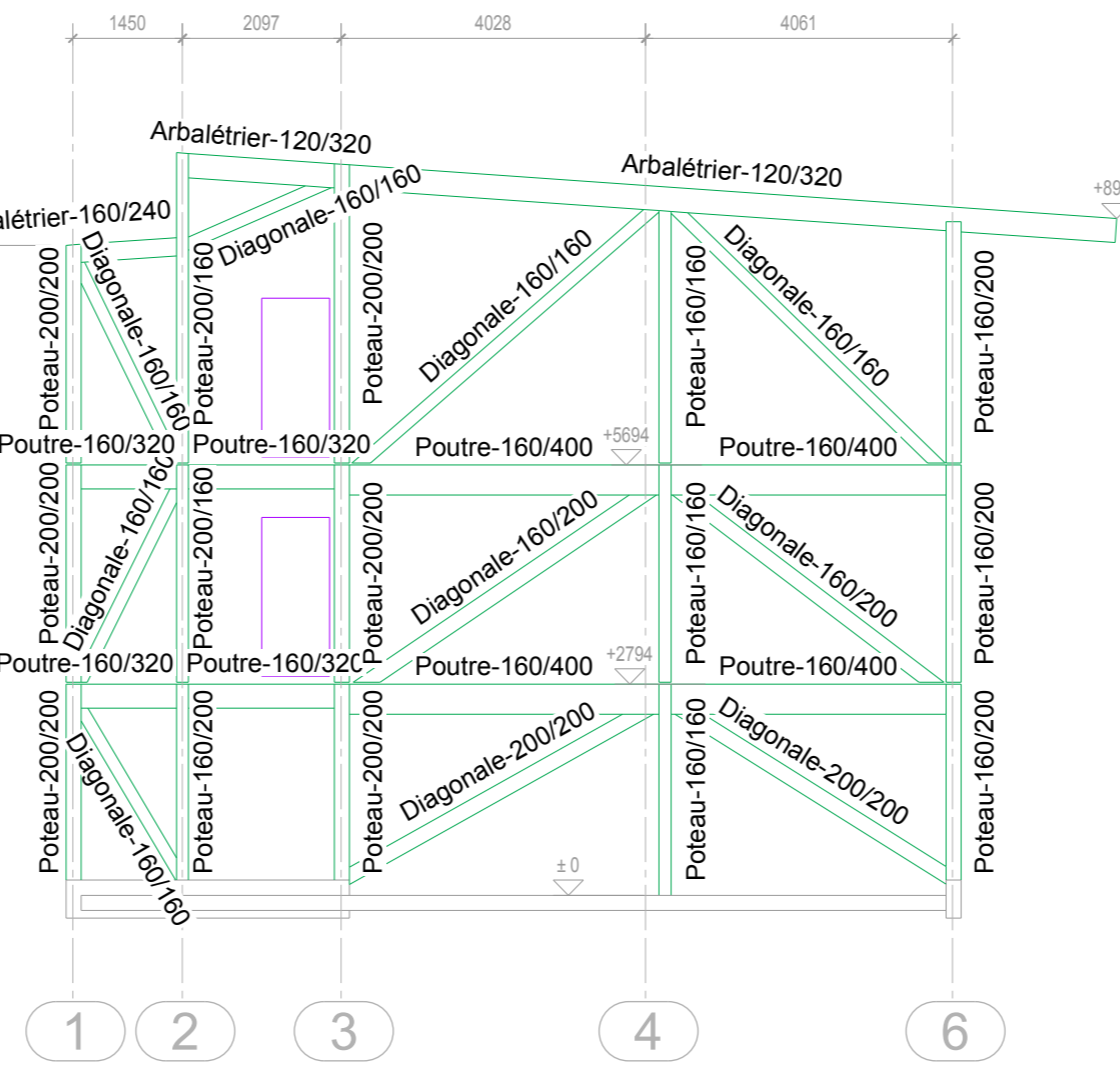

File C



File E

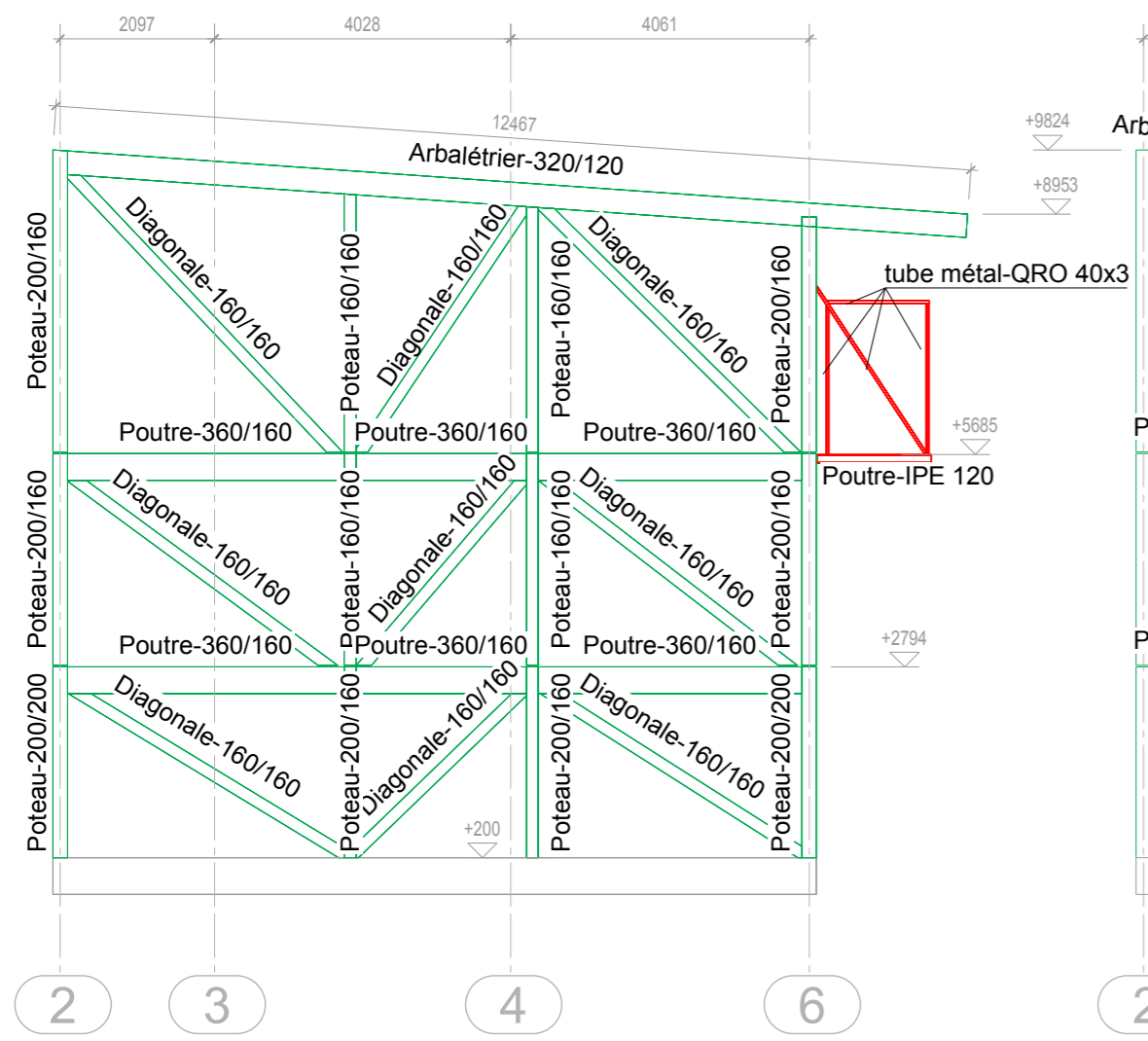

File G

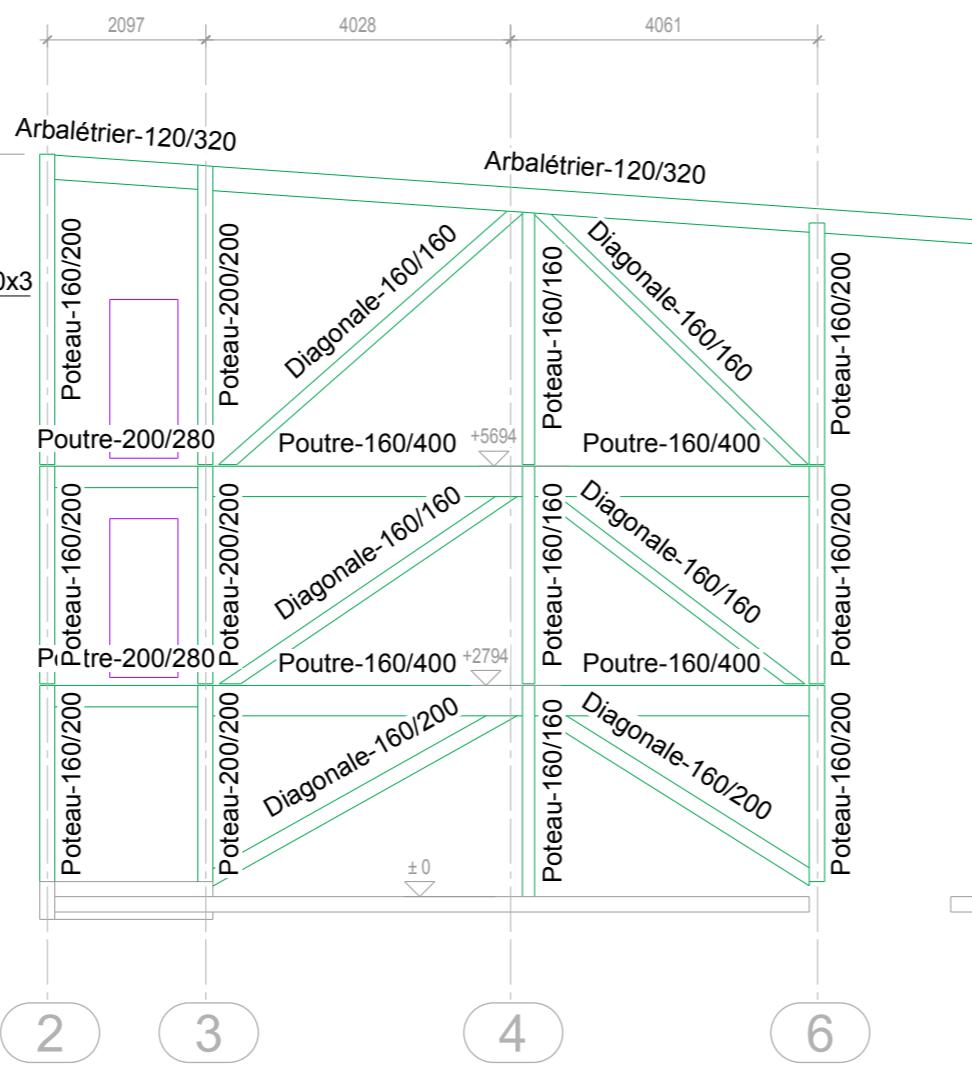

File I



File K

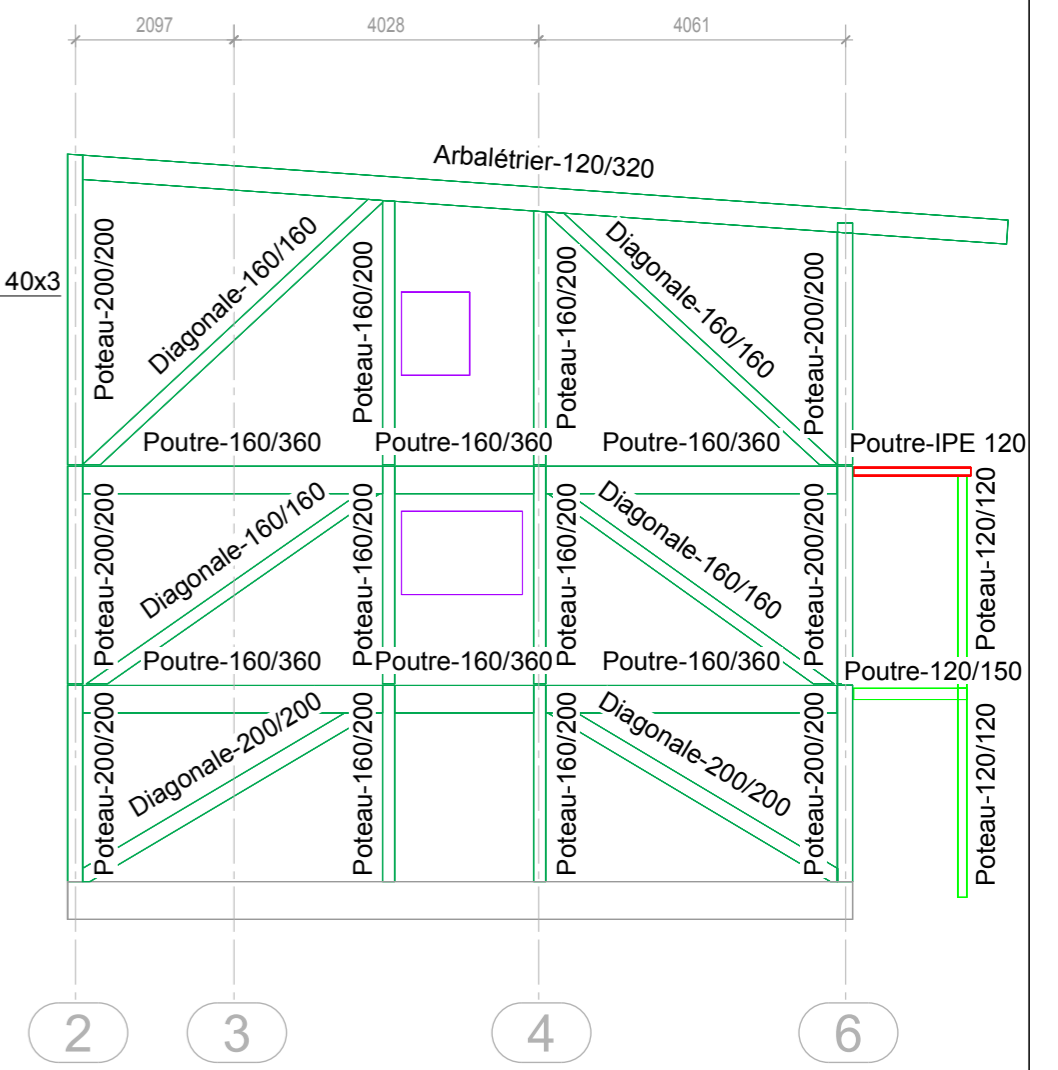

Pignon File M

Plan structure bois - élévations des structures files et façades

Projet : Logements DAUDET
Architecte : r2K
Gaujardtechnologie scop - Bureau d'études structure bois et enveloppe en matériaux biosourcés
Immeuble La Sima - 350 rue Pierre Seghers - 94000 Angoin - tél 04 90 96 16 96 / fax 04 90 96 95 00 / contact@gaujard.com

Mariette Gouger
Date : 2018-10-24
Phase : DCE
Plan : STB 11
Indice : B
Echelle : 1/100
Format : A1